

PROJECT (PHASE-I)  
**ADDITION ALTERATION OF PROPOSED G+12, G+18 AFFORDABLE HOUSING UNDER PRADHAN MANTRI AWAY YOJANA & G+28 STORED BUILDING AT PRE. NO.39/1 SHALIMAR ROAD, MOUZA SHIBPUR SHEET NO.169,170,179,180, J.L NO. 1, L.R. KHATIAN NO. 170,9,15,17, L.R. DAG NO. 12,13,39,40,41,42,44,45, 60,61,62,63,6,7,8,9,10,11,12,13,14,15,16,17,21,22, 24,1,2,11 P.S-SHIBPUR, WARD NO-39, BOROUGH -VI, DIST HOWRAH-711103, UNDER HOWRAH MUNICIPAL CORPORATION.WEST BENGAL, PREVIOUSLY SANCTIONED VIDE BRC NO. 358/19-20 DATED 4.02.2020**

TITLE :  
**CLUB 2 - ROOF PLAN, & SECTION AND ELEVATION**

SCHEDULE OF DOORS & WINDOWS

DOORS		WINDOWS			
ID	SIZE	TYPE	WIDTH	HEIGHT	AREA
D1	1000	2400	1000	2400	2400
D2	800	2400	800	2400	1920
D3	700	2400	700	2400	1680
D4	2000	2400	2000	2400	4800
D5	1500	2400	1500	2400	3600
D6	1200	2400	1200	2400	2880
D7	1000	2400	1000	2400	2400
D8	2000	2400	2000	2400	4800
D9	2500	2400	2500	2400	6000
D10	3000	2400	3000	2400	7200
D11	4000	2400	4000	2400	9600
D12	4500	2400	4500	2400	10800
D13	5000	2400	5000	2400	12000
D14	5500	2400	5500	2400	13200
D15	6000	2400	6000	2400	14400
D16	6500	2400	6500	2400	15600
D17	7000	2400	7000	2400	16800
D18	7500	2400	7500	2400	18000
D19	8000	2400	8000	2400	19200
D20	8500	2400	8500	2400	20400
D21	9000	2400	9000	2400	21600
D22	9500	2400	9500	2400	22800
D23	10000	2400	10000	2400	24000

NOTES:  
 1. SET CLASS ELEMENT WORK IN SUPERSTRUCTURE  
 2. DO, THE EXT. BRICK WALL & DOOR, THE BRICK WALL IN A CORNER SECTION  
 3. LAMP GLAZING IS WITH 15MM DOWN GLAZING TO BE DONE FOR ALL GLAZING WORKS  
 4. MASONRY (1:1:6) FOR ALL G.C. WORKS  
 5. 20 MM & 15 MM, THE PLASTER (2) ON EXT. & INT. BRICK WALL, RESPECTIVELY & 15 MM THK. PLASTER (2) ON CEILING  
 6. IN A FLAT DIMENSIONAL WALL WITH WOODEN FRAME & W. AS PER THE MANUFACTURER'S RECOMMENDATION  
 7. BRICK LAYER F.B. IN FOUNDATION & F.B. WITH  
 8. WIRE & BAR FOR SUPERSTRUCTURE & LAMP WORKS INCLUDING STEEL PROPS TO BE PLACED AS PER INSTRUCTION  
 9. TOP STEEL BAR FOR ALL A.C.C. WORKS INCLUDING DISTRIBUTORS & BUNDLES  
 10. SANDWICH PANELING TO BE USED IN ALL PARTS OF THE BUILDING  
 11. MATERIALS TO BE USED: CERAMIC, POLYMER, STONE, METAL, CONCRETE, STONE CHIPS, TO BE DOWN GRADED  
 12. CLEAR COVER TO MAIN REIN. FOUNDATION AS PER CODE (MIN. 40 MM) & MIN. SPAC. 25 MM, MAX. 30 MM  
 13. ALL WORK TO BE DONE IN ACCORDANCE WITH THE NATIONAL BUILDING CODE OF INDIA  
 14. ALL DIMENSIONS ARE IN MM UNLESS OTHERWISE SPECIFIED & WRITTEN OTHERWISE. WILL SUPERSEDE MEASUREMENTS.

**DECLARATION**  
 THE PLOT IS BOUND & BOUNDED BY EMBANKMENT WALL, THE CHARACTER OF THE ROAD IS A H.M.C. ROAD. I DO HEREBY DECLARE WITH FULL RESPONSIBILITY THAT THE BUILDING PLAN HAS BEEN DRAWN BY ME AS PER PROVISIONS OF A.M.C. BUILDING RULES 2018 AS EXTENDED BY THE MUNICIPALITY TO H.M.C. AND THE SITE CONDITION INCLUDING THE WIDTH OF THE ADJOINING ROAD CONFIRM WITH THE SITE PLAN AND THAT IS BUILDABLE SITE AND NOT A TANK OR FILLED UP LAND.

IDEAL CONSTRUCTION PROJECT PVT. LTD.  
 PROJECT MANAGER  
 IDEAL CONSTRUCTION PROJECT PVT. LTD.  
 PROJECT MANAGER

**DECLARATION**  
 I CERTIFY THAT THE FOUNDATION AND THE SUPER STRUCTURE OF THE BUILDING HAVE BEEN DESIGNER BY ME, THAT IT IS SAFE IN ALL RESPECTS INCLUDING IN THE CONSIDERATION OF THE BEARING CAPACITY & SETTLEMENT OF SOIL.  
 2. THE STRUCTURAL DESIGN & DRAWING OF BOTH FOUNDATION AND SUPER STRUCTURE OF THE BUILDING HAS BEEN DESIGNED BY ME CONSIDERING ALL POSSIBLE LOADS HORIZONTAL & VERTICAL, AS PER THE NATIONAL BUILDING CODE OF INDIA.

DECLARATION  
 I, THE ARCHITECT, CERTIFY THAT THE FOUNDATION AND SUPER STRUCTURE OF THE BUILDING HAVE BEEN DESIGNED BY ME, THAT IT IS SAFE IN ALL RESPECTS INCLUDING IN THE CONSIDERATION OF THE BEARING CAPACITY & SETTLEMENT OF SOIL.  
 2. THE STRUCTURAL DESIGN & DRAWING OF BOTH FOUNDATION AND SUPER STRUCTURE OF THE BUILDING HAS BEEN DESIGNED BY ME CONSIDERING ALL POSSIBLE LOADS HORIZONTAL & VERTICAL, AS PER THE NATIONAL BUILDING CODE OF INDIA.

ARCHITECT  
 IDEAL CONSTRUCTION PROJECT PVT. LTD.  
 PROJECT MANAGER

**UNDERTAKING**

I, THE ARCHITECT, CERTIFY THAT THE FOUNDATION AND SUPER STRUCTURE OF THE BUILDING HAVE BEEN DESIGNED BY ME, THAT IT IS SAFE IN ALL RESPECTS INCLUDING IN THE CONSIDERATION OF THE BEARING CAPACITY & SETTLEMENT OF SOIL.  
 2. THE STRUCTURAL DESIGN & DRAWING OF BOTH FOUNDATION AND SUPER STRUCTURE OF THE BUILDING HAS BEEN DESIGNED BY ME CONSIDERING ALL POSSIBLE LOADS HORIZONTAL & VERTICAL, AS PER THE NATIONAL BUILDING CODE OF INDIA.

FOR H.M.C. PURPOSE

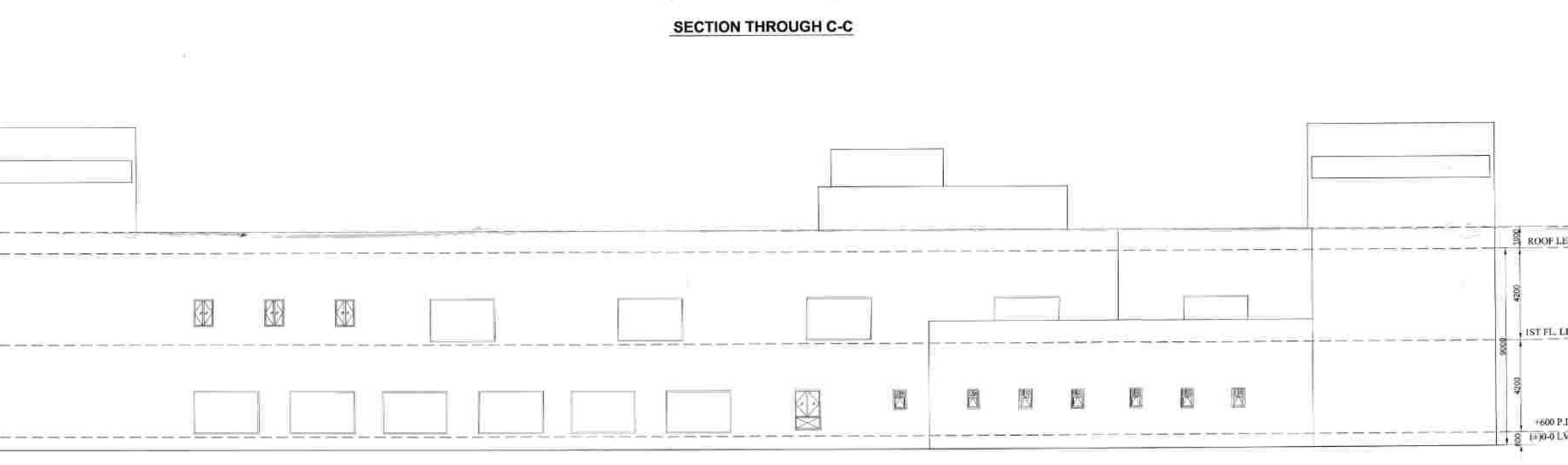
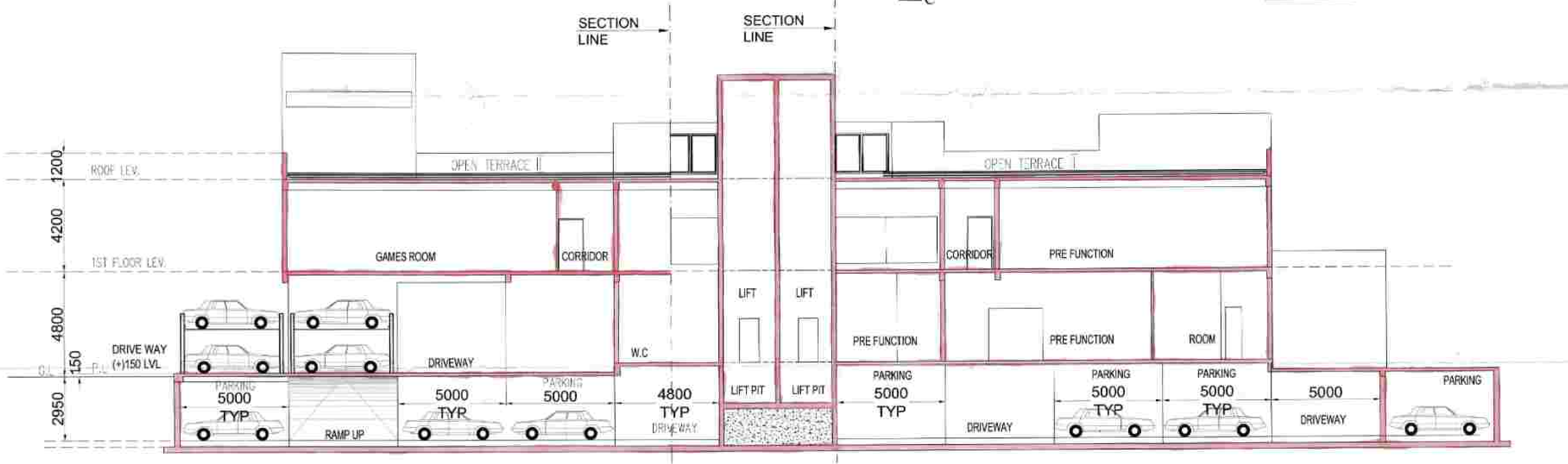
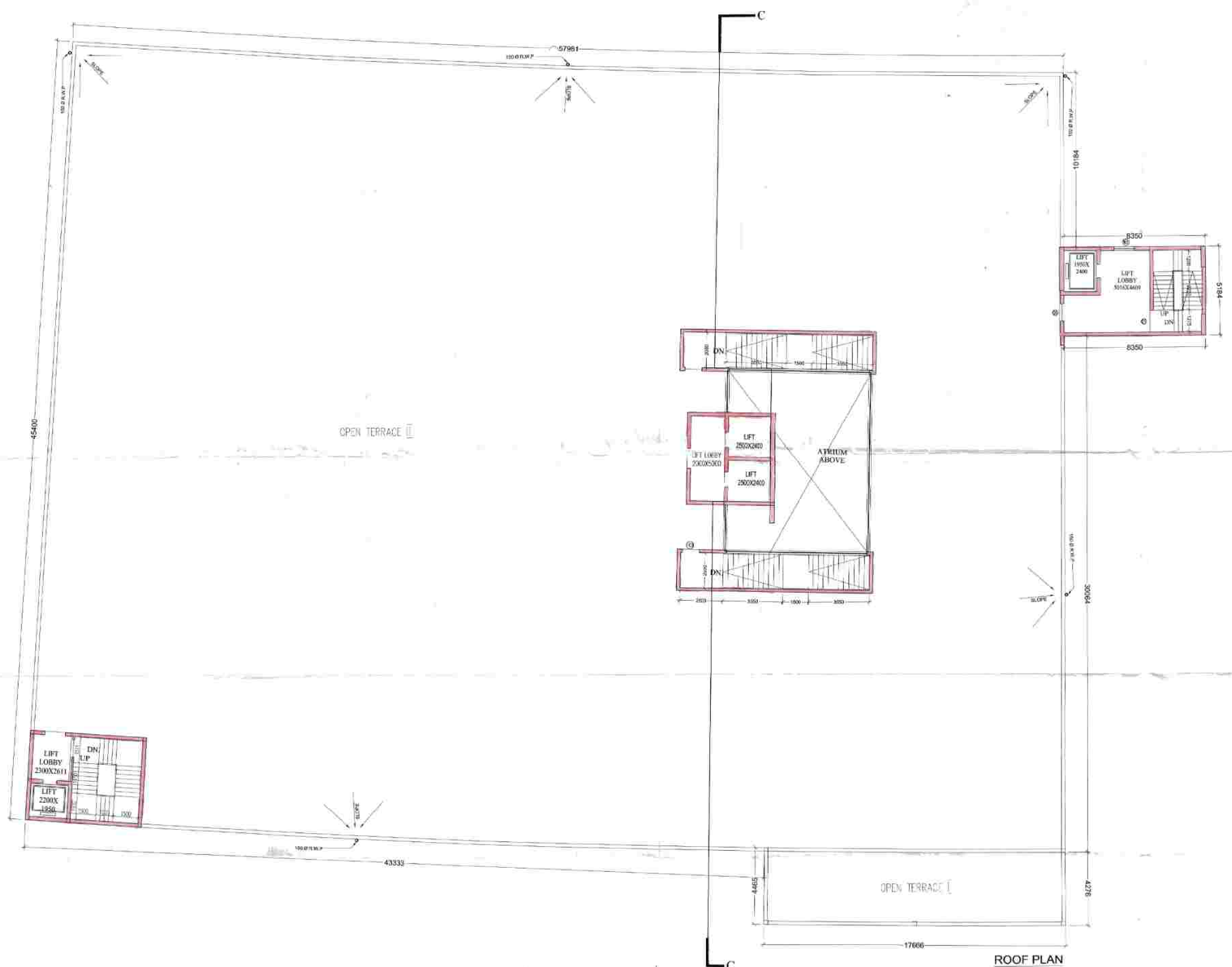

10047-5  
Section X-X  
Section Y-Y

CONSTRUCTION  
REQUIREMENTS  
SECTION X-X  
SECTION Y-Y

PARTY'S COPY

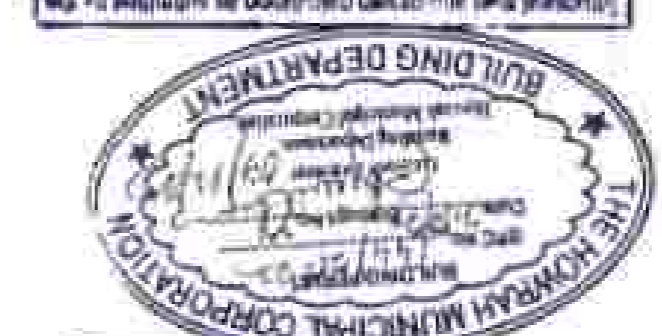

BUILDING DEPARTMENT  
MAY 11 1908

RECEIVED  
MAY 11 1908  
BUILDING DEPARTMENT

RECEIVED  
MAY 11 1908  
BUILDING DEPARTMENT

RECEIVED  
MAY 11 1908  
BUILDING DEPARTMENT

RECEIVED  
MAY 11 1908  
BUILDING DEPARTMENT

RECEIVED  
MAY 11 1908  
BUILDING DEPARTMENT

RECEIVED  
MAY 11 1908  
BUILDING DEPARTMENT

RECEIVED  
MAY 11 1908  
BUILDING DEPARTMENT

RECEIVED  
MAY 11 1908  
BUILDING DEPARTMENT

RECEIVED  
MAY 11 1908  
BUILDING DEPARTMENT

RECEIVED  
MAY 11 1908  
BUILDING DEPARTMENT

No further work should be done on this drawing until the architect has been notified by the engineer at the office of the assistant engineer.

RECEIVED  
MAY 11 1908  
BUILDING DEPARTMENT

RECEIVED  
MAY 11 1908  
BUILDING DEPARTMENT

RECEIVED  
MAY 11 1908  
BUILDING DEPARTMENT

RECEIVED  
MAY 11 1908  
BUILDING DEPARTMENT

RECEIVED  
MAY 11 1908  
BUILDING DEPARTMENT